

The Money in Uncle George's Suitcase



By Pat Cook

Ankeny Community Theatre
February 29 - March 16, 2008

S Come Experience *Des Moines Grand Hotel* *S*

11 Suites with a fireplace
and whirlpool

Lounge
Board Room
Meeting Room

6,000 sq. ft. Health Club

Dinner at the
Embassy Club

All rooms come with the following:

Hair dryer, Iron, Ironing board,
Coffee maker, Refrigerator,
Custom designed american
furniture, Executive desks,
3 phones (2 line speaker with
dataport), Cordless bathroom
phone & High speed
Internet Access

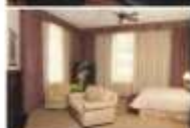

800 Locust
Des Moines, IA
515.288.5800

The
Suites
of 800 LOCUST
HOTEL & SPA

The
Suites
of 800 LOCUST

~ Hotel & Spa ~

800 Locust Street
Des Moines, Iowa 50309

515-288-5800

www.800locust.com

CSB Supports Our Community and the Arts

Every day we make it easier for customers to do their banking by offering the products and services that make sense in everyday life...in the communities where our customers and employees live, work and play. We take pride in the advantages we offer to you and the way we've made banking simple:

- Expanded daily lobby hours from 8 am – 6 pm
- Deposits credited to your account until 6 pm
- No CSB fee for ATM use
- Accounts opened by phone, in person, or online
- Flexible products for your business of any size
- On-site Financial Advisors and Insurance Agents

As our neighborhoods and families grow,
CSB will be here... supporting
community programs and the arts.

csb
community state bank

Redefining Simple.

(515) 331-3100 www.bankcsb.com

Ankeny • Altoona • Des Moines
Johnston • Pleasant Hill • Waukee



BECKERMAN ACCOUNTING

TAX RETURNS DONE RIGHT

Aaron D. Beckerman

Owner

1024 59th Street

West Des Moines, IA 50266-6364

Home Phone (515) 223-1442

Cell Phone (515) 778-6661

E-mail aaronbe@netins.com



bike country.com

825 east 1st street • ankeny • 964.5623



MEDICAP
PHARMACY®

- FREE Area Delivery
- Drive-thru Window
- Fast, Friendly Service
- Medication Compounding
- Diabetes Specialized Care Center

We Know
You By
Name!



Jennifer Livingston, PharmD

107 NE Delaware Ave. • Ankeny

Call Us! 964-8550

Open: M-F 8:30 - 6:30 Sat. 8:30-2

Est. 1986

20 years of giving you our best!

Dave's Jewelry

917 East First Street * 964-5584



We Go All Out!

Saluting the Ankeny Community Theatre

Visit our three convenient Ankeny locations:

1025 E. 1st Street

1825 N. Ankeny Blvd.

1910 SW White Birch

www.kumandgo.com



2007-2008 Season

The Phantom Tollbooth

Susan Nanus

September 21 - October 7

Murder Takes the Stage

James Reach

November 2 - 18

Plaza Suite

Neil Simon

January 11 - 27

Sponsored by The Suites of 800 Locust Hotel & Spa

The Money in Uncle George's Suitcase

Pat Cook

February 29 - March 16

Heaven Can Wait

Harry Segall

April 25 - May 11

BOARD OF DIRECTORS

President - Monica Green

President Elect - John Claes

Past President - Monte Engh

Kyle Chizek
Troy DeStigter
Bev Heldt

Dawn Hockemeyer
Al Ites
Susan Jacobson

Keith Pederson
Paul Ruby
Polly Taylor

Director Notes

When people ask what this show is about, there are many answers. For one, *The Money in Uncle George's Suitcase* is a family values comedy. It can also be classified as "a coming of age" story. On the other hand, it is a story about what happens to a semi-dysfunctional family when a lot of money gets involved. To me, this is a story about passing on of values and knowledge. It's about the struggles we as parents and grandparents face when we attempt to aid our children by passing onto them what we learned from some of life's harder lessons. I'm sure we will all feel for Uncle George as he tries to share with his family. Enjoy the show.

Harold Mosier



THE PLAYGROUND FOR KIDS

AWESOME BIRTHDAY PARTIES!

Toddler area • Private parties • Rentals
Enormous play structure
Wacky ball • Triple rainbow slide

OPEN PLAY
Monday, Wednesday & Friday
10am - 8pm
Tuesday & Thursday
10am - 4pm

\$7 play all day!
No arcade games

515.965.9899
2401 SE Tones Drive #7 (across from Chip's) Ankeny
www.theplaygroundforkids.com

CAST

George Plunkett	Al Price
Mitch Bryant	Kent Whitmore
Joanne Bryant	Dawn Hockemeyer
Chelsey Bryant	Darby Rourick
Margaret Blankenship	Linda McGraw
Mamie Jo Durant	Karen Pederson
Andrew Shumway	Darrell Bayles
Gloria Shumway	Becky Plager

Act I

Scene 1 - The present, a summer afternoon

Scene 2 - Hours later, just after dinner

10 Minute Intermission

Act II

Scene 1 - A half an hour later

Scene 2 - About an hour later

Scene 3 - The following morning

The show takes place in the living room of George's rustic lake house.

Out of consideration to the actors and your fellow patrons, please turn off all cellular telephones, pagers or other audible electronic devices before the show begins.

No recording devices or flash photography are allowed during any of our productions.

Produced by special arrangement with Eldridge Publishing Co.

PRODUCTION TEAM

Director	Harold Mosier
Assistant Director/Tech Lead	Polly Taylor
Producer	Keith Pederson
Set Construction	Richard Wilson
Set Construction Assistant	Levi Kralik
Stage Manager	Kathy Dale
Props	Shelley Block
Set Interior	Bev Heldt
Light Engineer	Tim Klingensmith
Makeup	Chris Rourick
House Managers	Jerry Reid & Doug Arterburn
Refreshments	Bev Heldt
Playbill/Photographer	Lynn Arterburn
Marketing	Dawn Hockemeyer, Lynn Arterburn, Jolene Schwarz

SPECIAL ACKNOWLEDGMENT

The cast and crew would like to thank the following individuals
for helping us out with the production of
The Money in Uncle George's Suitcase.

Sportsman's Warehouse
Barnes & Noble
Kent Whitmore
Javier Soto
Paul Ruby

A special thank you goes to the family of Dr. Joel B. Huth, Gen Skelton and her family, and the Ankeny Elks Lodge #2722 for letting Dr. Joel's elk visit George for a couple of weeks.



Darrell Bayles (Andrew Shumway) has had over 15 years of theatrical experience while living in South Carolina, Illinois and Pennsylvania. This is

his first appearance at ACT. Money and time permitting, Darrell enjoys flying private aircraft, hunting, fishing with his daughters, and reading mysteries. He is a Senior Scientist with the United States Department of Agriculture at the National Centers for Animal Health in Ames.



Dawn Hockemeyer (Joanne Bryant) has been in a few ACT productions but her favorite is *Dearly Departed*. Hobbies include PTO,

church, reading and theater. She is a stay-at-home mom and enjoys spending time with her daughter, Katelyn. She would like to thank Katelyn for helping her with her lines.



Linda McGraw (Margaret Blankenship) has always wanted to explore the world of acting and is making her first acting debut at ACT. She was

very active in vocal music throughout her high school career. Working with this seasoned group of actors and actresses has been both a challenging and rewarding experience. Linda's hobbies include needlework, stained glass art, and cooking. She is an Administrative Assistant at EFCO fulltime and works at Barnes and Noble and Dahls Foods part time. Linda has three children and ten glorious grandchildren.



Becky Plager (Gloria Shumway) has been involved with ACT since 1999 when she first appeared in *A Bedful of Foreigners* as Kent

Whitmore's wife, Helga. Other memorable roles include "the cute little red haired girl" in *You're a Good Man, Charlie Brown* and Ms. Cowper in *Cash on Delivery*. She has also been stage manager and make up artist. Becky enjoys yard work, remodeling her house, biking, traveling and volleyball. She also volunteers for the Spinal Cord Injury Association of Iowa. She is employed with Vision Solutions as a Business Analyst/Consultant in the Des Moines area. Becky has two children, Robert and Angela.



Karen Pederson (Mamie Jo Durant) has been seen on numerous stages around the Des Moines area but her favorite is ACT. Favorite plays that she has acted in are

Musical Comedy Murders of 1940's, *Our Town* and *Arms and the Man*. She has also directed *Wizard of Oz*, *the Nonmusical* and *Death and Taxes*. In her spare time, Karen enjoys reading, reviewing books for the National Romance Writers Association and of course, theater. She is the Library Director at Bondurant. Karen has a wonderful husband and a great 15 year old son.



Al Price (George Plunkett) has appeared numerous times on the ACT stage. His favorite shows that he has appeared in include *Oklahoma*, *Guys and Dolls*, *Our Town*, *The Sunshine Boys*, *Greater Tuna*, *Don't Drink the Water* and *Arsenic and Old Lace*. Al enjoys playing golf and reading. He is employed at Wells Fargo. Al is married to his delightful wife, Jan. They have three children and five grandchildren.



Darby Rourick (Chelsey Bryant) made her ACT debut earlier this year when she appeared as Princess Sweet Rhyme in *The Phantom Tollbooth*. She has also appeared in two school plays. She is an 8th grader at Northview Middle School where she is active in show choir and Student Leadership Council. Darby enjoys reading, writing and hanging out with friends. She would like to thank Dawn and Kent for helping her study for her tests during rehearsals and the entire cast for being the best family she could have besides her real family.



Kent Whitmore (Mitch Bryant) is no stranger to the world of acting. He has appeared at ACT, Ingersol Dinner Theatre, Elks Lodge Theatre, First Church Potluck Theatre, and Shoestring Productions. He thoroughly enjoyed every acting experience he has ever had. Kent's hobbies include theater, camping and watching old classic movies. He is a social worker at Broadlawns Medical Center. Kent is married to Vonnie and they have two wonderful children, Alicia

and Bryce.



Harold Mosier (Director) is excited to add this play to his top five favorites. The others include *Arms and the Man*, *The Black Girl in Search of Good*, *Olenna* and *The Oldest Profession*. Harold would like to thank the cast for six weeks of laughs, the crew for all their hard work and you, the audience, for coming and supporting the theater. He hopes you enjoy watching the show as much as he did directing it.



Polly Taylor (Assistant Director) has been working backstage at ACT since *The Musical Comedy Murders of 1940's*. Polly appeared on stage in *It's a Wonderful Life*, *The Oldest Profession* and *Marqis Crossing*. Polly does directing, producing and some acting for the Ankeny Elks Lodge for their spring and fall dinner theater productions. Polly currently serves on the ACT Board of Directors.



Keith Pederson (Producer) started with Ankeny Community Theatre in 2004 when he appeared in *Charlie and the Chocolate Factory*. He met his wife Karen when she was directing ACT's *Death and Taxes*, also by Pat Cook. He has acted for Drama Workshop and The Playhouse. He has worked behind the scenes for ACT doing stage managing and set building. Keith serves on the ACT Board of Directors.

Show Your Support for ACT on March 22

Barnes & Noble, located at 4550 University Ave. in West Des Moines, will be holding a book fair for Ankeny Community Theatre on March 22. ACT can receive up to 25 % of your purchase price when you identify yourself as an ACT supporter. Please encourage family and friends to participate in this fund raising opportunity for the theater. Your support is greatly appreciated.



**SPORTSMAN'S
WAREHOUSE**
HUNTING • FISHING • CAMPING • FELDING • OUTERWEAR • FOOTWEAR

921 SE Oralabor Road
Ankeny, IA 50021-3923

515-963-3500



1932 SW 3rd Street
Mailing Address: PO Box 122, Ankeny, Iowa 50021
Phone: 515-964-5007
Website: www.ankenycommunitytheatre.com
Email: information@ankenycommunitytheatre.com
Tickets: tickets@ankenycommunitytheatre.com

2007 - 2008 Season Contributors

Angel's Circle (\$500+)

Glenn & Vi DeStigter
Monica Green

Al & Sue Ites
Jerry & Jo Reid

Jessie Reid
Juanita Rogers

Delores Van Oort
Arlyn & Connie Weieneth

Producer's Circle (\$250 - \$499)

Doris Anderson
Gerald & Pam Bair
John & Anne Claes

Monte & Vicki Engh
Jeanne Ginger
Fred Lewis

Jeff & Ann McGill
Evelyn Rigby
Roger & Sandra Spahr

Dick & Pat Wilson

Director's Circle (\$75 - \$249)

Jim & Sharon Anderson
Doug & Lynn Arterburn
Orville & Bonnie Ballard
Jim & Carolyn Bauer
Aaron Beckerman
Jim & Kathryn Bisbey
Don & Shelley Blok
Aldo & Donna Bulgarelli
Dick & Ellen Crowe
Troy DeStigter

Loanne Dodge
Bob & Mary Jo Frasier
Ed & Joan Gibson
Kirk Reeder & Sharon
Hall*
Bev Heldt
Greg & Dawn
Hockemeyer
Lory & Mary Johnson
Ken & Donna Kelling

Bob & Leighann LaRocca
Jack & Grace Leverenz
Jay & Margaret Munson
Jim & Beverly Nelson
Harvey & Sandy Olsthoorn
Larry & Jo Overton
Keith & Karen Pederson
Bud & Hazel Pratt
Al & Jan Price
Drew & Christy Primrose

LaVerne & Janice Quass
Christine Rourick
Paul & Kaylene Ruby
Rhonda Snyder
Polly Taylor
Kay Wayman
Sandra Zimmerman
Don & Carolyn Zuck

Patron's Circle (\$50 - \$74)

Dotty Blewer
Robert & Leona Carlson
Roger & Mary Ann Cozine
Marian Garner

Jeff & Susan Jacobson
Janet Kerrigan
Abby Ostrem
Ruth Politsch

Kathy Polson
Steve & Georgene Raver
Kent & Vonnie Whitmore
Janet Wilson

Dorothy Wyant

Artist's Circle (\$40)

Kay Bower
Karen Cross
Nicole Frericks
Bettie Hampton

Rebecca Herring
Liz Johnson
Jennifer Mahlow
Marilyn May

Verdel Odgaard
Bertha Perry
Carrol Rolow
Vikki Ver Huel

Barbara White

2007 - 2008 Corporate Friends

Central Service & Supply
The Suites of 800 Locust Hotel & Spa

2007 - 2008 Friends of ACT

Federal Home Loan Bank of Des Moines has generously contributed through their employee matching gift program. * Indicates this gift was matched by an employee matching program.

Ankeny Community Theatre would like to thank all of our anonymous donors whose gifts total \$575.

GREAT GIFT IDEA

This past Christmas Season we had a family that wanted to make a donation to ACT in the name of a family member. What a great gift idea, and greatly appreciated by ACT! If you would like to make a contribution to ACT in the name of someone special to you - for their birthday, anniversary, or another special event - just mail a check to Ankeny Community Theatre, Box 122, Ankeny, Iowa 50021.

ACT NEEDS YOU!

ACT depends on the citizens of Ankeny and the surrounding communities to keep the theater running. Each volunteer is a valuable asset to the theater. Everyone is welcome. Time commitments can be large or small. Volunteer possibilities include but are not limited to:

- ◆ Costuming
- ◆ Set building
- ◆ Make-up
- ◆ Concessions
- ◆ Committee work

You may also support the theater by purchasing season tickets or a membership. Check out the opportunities by picking up volunteer forms or season tickets and membership forms from the box office or visit our website. You may also call the theater and the volunteer coordinator will return your call. Make new friends, have fun with old friends, and know the satisfaction of being part of live theater.

MATCHING FUNDS

Several companies have volunteer programs in place where the employer will match the amount of money that an employee donates to nonprofit organizations. Several also have programs where they match hours an employee has volunteered with a dollar contribution. Pioneer, Meredith, Federal Home Loan Bank and MidAmerican Energy are just some of the companies that have provided such funding to ACT based on employees contributing and working with ACT. Please check with your employer to see if you could be taking advantage of these programs and help secure ACT financing.

EMAIL NOTIFICATION

If you would like to receive information about ACT such as newsletters, audition **information, children's activities and show reminders**, please go to our website to sign up for email notification. Help us cut down on our mailing costs while keeping yourself informed of the most current events at ACT. If you are already signed up, please keep us updated on any email address changes so we may continue to send you email notifications.

SPIRIT

B♦O♦U♦L♦E♦V♦A♦R♦D

*Ankeny's Finest
Selection and Service for
Wine, Liquor, Beer, and Cigars*

*Over 1000 wines, 350 beers, full liquor
selection, and walk-in humidor*

10% OFF your next purchase

Hours: Mon.-Wed. 10am-8pm Thurs-Sat. 10am-10pm Sun. Noon-5pm

In the Delaware Center across from Kohl's

1802 SE Delaware, #112

964-0074



Ranallo's

on 3rd

*Steak *Chop *Seafood *Pasta *Wine

HAPPY HOUR 4-6 P.M. Tuesday - Friday Bar Only

Located on 3rd street in the old downtown district.

Dinner Tuesday thru Thursday 5:00 - 9:00 P.M.

Dinner Friday & Saturday 5:00 - 10:00 P.M.

LIVE MUSIC EVERY WEDNESDAY NIGHT!!!

**CALL TODAY TO MAKE RESERVATIONS
CATERING ALSO AVAILABLE**

Owner Pete Ranallo

417 S.W. 3rd St. Ankeny, IA 50023 Ph. 515.964.9510

For the best in drycleaning visit Dapper Dan's!



Dapper Dan's

**Absolut
Cleaners**

917 East 1st Street • Ankeny
965-0596

Meet at your favorite ice cream store after
the show...

\$1.50 Off Any

Shake, Malt, Slushie

Smoothie or KaleidoStorm



KaleidoScoops™
ICE CREAM & MORE

123 N Ankeny Blvd

Ankeny, IA

515-964-7479

HEARTLAND
COLOR TILE FLOORS

Ankeny's Favorite

613 S. Ankeny Blvd Ankeny

INTERIOR DESIGN
SERVICES NOW AVAILABLE

965-8500

EcoChoice Flooring is a Collection
of Earth-Friendly Flooring
Only Available at Heartland Floors



For All Your Pumping Needs...

Godwin Dri prime Pumps

Pumps **In Stock** for sale or rental for dewatering,

Sewer bypass or wellpoint.

1-800-247-2400



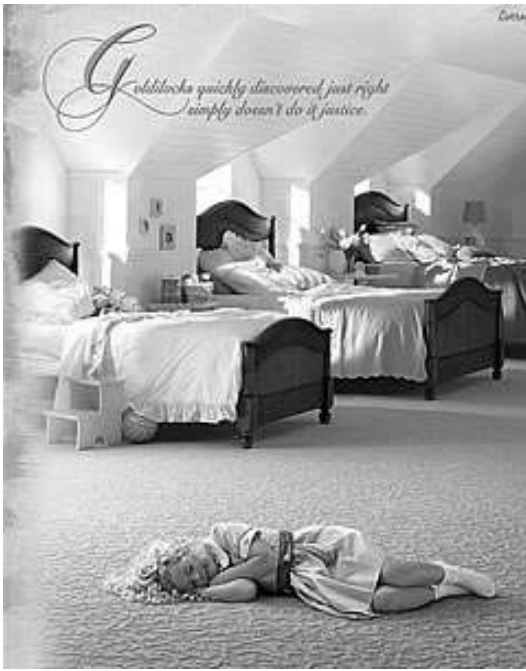

LUKE BROS FLOOR COVERING

Carpet, Hardwood, Laminate,
Ceramic Tile, Luxury Vinyl
Tile, Vinyl, Area Rugs, &
Floor Care Products

Since 1967

964 - 4075

102 SE 3rd St
Ankeny

Mon - Fri 8 to 5:30
Sat 9 to Noon

Cafe Diem is a classic American coffeehouse dedicated to promoting local artists, writers, and musicians. Come check out our short story fiction book, featuring writers from our annual contest, local art on the walls and local musicians on the weekends. We proudly support Ankeny Community Theater.



Bring this playbill in for...

FREE 12oz French Vanilla Au Lait

On Ankeny Blvd. Across From DMACC

