

**Celebrating 30
Years of Live
Theatre!**

Rick Abbot's

Sing On!



February 3 - 19, 2012

***Celebrating 30 Years
of Live Theatre***

Dead Giveaway

By Pat Cook

September 30 – October 16

A Nice Family Gathering

By Phil Olson

December 2 - 18

Sing On!

By Rick Abbot

February 3 - 19

Father of the Bride

By Caroline Francke

April 13 - 29

The Baseball Show

By Cynthia Mercati

June 8 - 24

It Runs in the Family

By Ray Cooney

August 10 - 26

2011 - 2012 Board of Directors

President - Kent Whitmore

President Elect - Tom Miller

Past President - Becky Plager

Lynn Arterburn
Melissa Bullington
Monte Engh

Tim Klingensmith
Doug Moon
Harold Mosier

Michael Porche
Mark Tuttle
Evelyn Vos

Patron Information

During the Performance

- * Please turn off all cellular phones, pagers and any noise-making devices.
- * The taking of photographs and the use of recording equipment of any kind is strictly prohibited.
- * Smoking is not permitted in the building.
- * In consideration to others and the performers, late comers may not be seated until an appropriate time during the performance.

Ticket Information

- * Show times: Fridays and Saturdays at 7:30 pm; Sundays at 2:00 pm
- * Reservations may be made by phoning 964-5007. Please leave a message and a volunteer will call you back. Reservations may also be made online at tickets@ankenycommunitytheatre.com.
- * The box office opens 1/2 hour before performances.



1932 SW 3rd Street

Mailing Address: PO Box 122, Ankeny, Iowa 50021

Phone: 515-964-5007

Website: ankenycommunitytheatre.com

Email: information@ankenycommunitytheatre.com

Tickets: tickets@ankenycommunitytheatre.com

Camp: camp@ankenycommunitytheatre.com



It's About Community.

At **Community State Bank**, it's not just about numbers. It's about **teaching** kids to save, **mentoring** at-risk youth and **serving** at local shelters. We are engaged in **developing** our communities by rolling up our sleeves, **volunteering** and **partnering** with organizations that make an **impact ...**

... We are Your Community.

csb

Redefining Simple.™

community state bank

515-331-3100 www.bankcsb.com

Altoona • Ankeny • Des Moines • Johnston
Pleasant Hill • Waukee



Ranallo's *on 3rd*

*Steak *Chop *Seafood *Pasta *Wine

HAPPY HOUR 4-6 P.M. Tuesday - Friday Bar Only

Located on 3rd street in the old downtown district.

Dinner Tuesday thru Thursday 5:00 - 9:00 P.M.

Dinner Friday & Saturday 5:00 - 10:00 P.M.

LIVE MUSIC EVERY WEDNESDAY NIGHT!!!

**CALL TODAY TO MAKE RESERVATIONS
CATERING ALSO AVAILABLE**

Owner Pete Ranallo

417 S.W. 3rd St. Ankeny, IA 50023 Ph. 515.964.9510

For the best in drycleaning visit Dapper Dan's!



**Absolut
Cleaners**

917 East 1st Street • Ankeny
965-0596

Dapper Dan's



**MEDICAP
PHARMACY®**

- FREE Area Delivery
- Drive-thru Window
- Fast, Friendly Service
- Medication Compounding
- Diabetes Specialized Care Center

**We Know
You By
Name!**



Jennifer Meurer, PharmD

107 NE Delaware Ave. • Ankeny

Call Us! 964-8550

Open: M-F 8:30 - 6:30 Sat. 8:30-2

Est. 1986

26 years of giving you our best!

Dave's Jewelry

917 East First Street * 964-5584



You Will Love Your Eyewear

Visual Eyes

Optical Frames and Lenses • Fashion Sunwear

Eye exams available

Charles Ericson ABOC, NCLEC Optician

324 S. Ankeny Boulevard
Ankeny, Iowa 50023

Ph: 515-964-8929 Fax: 515-964-8928

www.VisualEyesIowa.com

LUKE BROTHERS

SINCE 1967

FLOOR COVERING

Your full service flooring store

515-964-4075 102 SE 3rd St. Ankeny, IA 50021

Yankee Clipper

312 S.W. Maple St.

Ankeny, IA 50021

(515) 964-9484

Michael Sawatzky, Owner



BECKERMAN ACCOUNTING

TAX RETURNS DONE RIGHT

Aaron D. Beckerman

Owner

Bring in this ad and receive
1 Free Personal Return
when you pay for one tax
return.

1024 59th Street
West Des Moines, IA 50266-6364
Home Phone: (515) 223-1442
Cell Phone: (515) 778-6661
E-mail: aaronbe@netins.com



**No matter how many different roles
you play in life Goodwill has
the props and outfits you need
for your cast and crew.**

6 Metro locations

including the Ankeny store
www.dmgoodwill.org

When you donate or shop at Goodwill you
are helping Goodwill help others.

Goodwill's mission is to empower
individuals and families with barriers to
independence through training, education
and employment

Join us as we take a look
back at some of our shows
from the past 30 years!



A Christmas Story

Randy Dunwoody
December 2001

A Blast from the Past



Ten Little Indians

Front: Greg Levensgood, Debbie Hider, Jeanne
Ginger, Sally Sawhill, Scott Van Der Heyden
Back: Dale Hunter, Andy Cummings, Kirk Reeder,
Sam Bilsing, Dick Russell, Bud Pratt
October 1987



Sound of Music

Jan Jacobsen, Bari Schneider, Russ Henning,
Crissy Taylor, Stephanie Balerson, Lisa
Carpenter, Kara Weatherwax, Jessica Keenan
March 1984



Once Upon A Mattress

Tim Clark and Jan DeHoet
April 1998



Plaza Suite

Kaylene and Paul Ruby
April 1996

Sing On!

CAST

In Order of Appearance

Polly Benish	Karen Burkett-Pederson
Jerome (Jerry) Dunbar	Steve Hickle
Henry Benish	Troy DeStigter
Aggie Manville	Kaylene Ruby
Louise Peary	Susan Casber
Saul Watson	Michael Porche
Marla "Smitty" Smith	Carrie New
Phyllis Montague	Debi Garner
Monte Montague	Matt Tuttle
Bill Carewe	Greg Myers
Violet Carewe	Phoebe Smith

ACT I

Scene 1	A Community Theater's "Green Room"
Scene 2	Rehearsal 2 Days Later
Scene 3	Rehearsal 2 Days Later
Scene 4	Rehearsal 1 Week Later
Scene 5	Rehearsal the Next Day
Scene 6	Rehearsal 3 Weeks Later

Intermission: 15 minutes

ACT II

Scene 1	Final Dress Rehearsal
---------	-----------------------

Production Team

Director	Barb Merrill Wagner
Assistant Director/Producer	Doug Moon
Music Director/Accompanist	Matt Tuttle
Stage Manager	Paul Ruby
Light Design	Harold Mosier
Light Operator	Doug Moon
Sound Design	Polly Taylor
Sound Operator	Melissa Bullington
Set Design, Construction, Decoration	Mark Tuttle (lead), Matt Tuttle, Doug Moon,, Bekah Tuttle, Debi Garner, Susan Casba
Costumes	Ida McIntyre, Barb Wagner, Kaylene Ruby, Cast
Special Research	Debi Garner
House Manager	Doug Arterburn
Playbill	Lynn Arterburn
Marketing	Lynn Arterburn, Doug Arterburn, Becky Plager, Sharon Anderson

Special Acknowledgements

ACT appreciates the generosity of businesses and individuals who help support productions. The cast and crew of *Sing On!* would like to thank the following businesses and individuals for their generous contributions to this show:

Grand View University Drama Department - Costumes
Don Wagner
Linda Bridie
Grace Leverenz

Cast Biographies

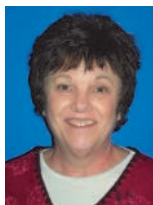

Susan Casber (Louise) was last seen on the ACT stage as Fiona in *Dead Giveaway* and *Play On!* as Louise. She has performed over the years in productions at Pella, Class Act Productions, and the Ingersoll Dinner Theater. Susan is the school nurse at Merrill Middle School in Des Moines. This past summer, she assisted with the ACT Drama camps. She is married to Scott Casber and they reside in Beavertdale. Susan is the proud mother of Adam and Chole. She would like to thank her family for their support and Barb Wagner (her sister) for allowing her to be Louise again.



Troy DeStigter (Henry) recreates his role from last season's hit *Play On!* Troy has acted in over 30 productions at ACT. He is employed at Meredith Corporation as a scanner of confidential documents. Some of his favorite past roles at ACT include Mr. DePinna in *You Can't Take it With You* and Ernie Cusak in *Rumors* where he and Ms. Sandoval-Pederson (Polly Benish) were also paired as a comedic husband and wife team. Troy collects vinyl music records and other "retro" memorabilia.



Debi Garner (Phyllis) returns to us again from last season's *Play On!* Debi has acted in shows at Des Moines Playhouse (*The Drowsy Chaperone*), Ingersoll Dinner Theater (*Steel Magnolias*), and Class Act Productions (*The House at Pooh Corner*). Her favorite role continues to be Veta Louise Simmons in *Harvey*. Debi wishes to thank her mom, Marian Garner, and husband (of 25 years), John Richards, for their love and support.



Steve Hickle (Jerome "Jerry") last performed on our stage in *A Christmas Carol*. Since then, Steve directed ACT productions of *Fools* and *Lend Me a Tenor*. Most recently, he appeared in the Iowa Shakespeare Experience's Terrace Hill production of *A Christmas Carol*. Steve's other credits include shows at Urbandale Community Theatre, Des Moines Playhouse, Theatre for a Change, Class Act Productions, and the Ingersoll Dinner Theater. He works at Equifax and has been married to his wife, Cyndi, for 22 years who he thanks for her ongoing love and support.



Greg Myers (Bill) made his debut at ACT playing Starbuck in *The Rainmaker*. He also performed in ACT's *Every Little Crook and Nanny* and *Wait Until Dark*. Greg is recreating his role from last season's *Play On!*. He works at YRC Inc. in government and customer support and enjoys tennis, golf, and watching Vikings football.



Carrie A. New (Marla "Smitty") is debuting at ACT in *Sing On!*. Carrie has recently moved to the Des Moines area and works both as a nanny and at Reising Sun Café in Polk City. She has a Communications and Performance Arts degree from Buena Vista University and has appeared in many productions including *Singing in the Rain* (Lina Lamont) and *The Musical Comedy Murders of 1940* (Leisa Von Grossenkneuten). We're very happy to have her join us on our stage. "Left ear tug!"

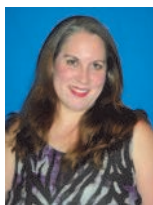

Karen Pederson (Polly) returns to her role in last season's *Play On!*. She is a regular at ACT, not only on stage, but as a director. Karen's work has also graced the stages of Stage West, Theatre For a Change, and Unexpected Company. Karen is married to another ACT favorite, Keith Pederson.



Michael Porche (Saul) has been in many productions at ACT including *Lend Me a Tenor*, *Wait Until Dark*, and last season's *The Long Red Herring*. He has his own lawn care business (Geaux Meaux) and is married to a beautiful woman (his very words), Tara. His son, Matthew, performed in *The Christmas Foundling* last year. Michael will be co-directing *The Baseball Show* for ACT later this season. He is very active in promoting the awareness of organ donation and he serves on the ACT Board of Directors.



Kaylene Ruby (Agnes) is one of ACT's "long-timer favorites", especially in comedic character roles. A few of her favorites include Ouiser in *Steel Magnolias* (2 times), Mammy Yokum in *Li'l Abner*, Aunt Abby in *Arsenic in Old Lace* (2 times), and Violet in ACT's first production of *Play On!* in 19?? Kaylene has been a professor at Grand View University for 30 years and is married to Paul (another ACT favorite).

She loves to take rides with Paul on their Harley, enjoys wine classes, and golfs a mediocre score.

Biographies Continued



Phoebe Smith (Violet) debuts at ACT in *Sing On!*. She recently played the role of Kanga in Class Act Productions' *Winnie The Pooh's Christmas Tail*. Phoebe teaches Spanish at Merrill Middle School and enjoys writing, painting, and jewelry making. We're excited to have Phoebe with us at ACT!



Matt Tuttle (Monte) is also making his debut on our stage in *Sing On!*. By day, he works for August Home Publishing as a computer programmer. Matt writes music and leads worship at Crossroads Celebration Church in Ankeny. He plays music by ear (what a genius) and enjoys doing puppetry. Welcome Matt!



Barb Wagner (Director) has directed six shows for ACT – *Play On!*, *Clue the Musical*, *A Christmas Carol*, *And Then There Were None*, *Our Town*, and *Don't Drink the Water*. She last appeared ON our stage as Catherine in *Dead Giveaway*. Barb has performed in and/or directed approximately 150 shows in the Des Moines area. The majority of her directing and acting was at the Ingersoll Dinner Theater during the 28 years it was in business, but she has also appeared and/or directed for Class Action Productions (Altoona), Stage West, Urbandale Community Theatre, Tallgrass Theatre Company, and Right Brain Productions to name a few. Most recently, Barb directed *Winnie-the-Pooh's Christmas Tail* at Class Act Productions. Married to Don Wagner for 15 years, she loves to spend time with her family/friends and especially her mom, Doris Merrill. Barb is an administrative assistant in the Financial Aid Department at DMACC in Ankeny.



Doug Moon (Assistant Director/Producer) made his debut at ACT as lovable Bojo in *The Long Red Herring* and then Roy, the accountant, in *The Odd Couple*. Doug has worked for 18 years as an Analytics Consultant at Wells Fargo Home Mortgage. He has a 15-year-old puppy (whom he loves) named Murray and he tells us that baseball is his passion. He completed his first half-marathon last October and is currently the secretary of the ACT Board of Directors.

Contributions

Ankeny Community Theatre would like to thank the following individuals, businesses and foundations for their generous support of our organization during the 2011-2012 season.

Angel (\$500+)

Glenn & Vi DeStigter
Al & Sue Ites
Harvey & Sandy Olsthoorn
Jerry & Jo Reid
Juanita Rogers
Dolores Van Oort

Producer

(\$250 - \$499)

Doris Anderson
Bonnie Ballard
Monte & Vicki Engh
Jeanne Ginger
Kirk Reeder & Sharon Hall
Tom & Judy Miller
Tom & Joan Quinlin
Roger & Sandra Spahr
Creston & Evelyn Vos
Arlyn & Connie Weieneth
Richard & Patricia Wilson

Director (\$75 - \$249)

Doug & Lynn Arterburn
Aaron Beckerman
Joanne Berry
Dottie Blewer
Aldo & Donna Bulgarelli
Rick & Suzanne Chesney
Karen Cross
Dick & Ellen Crowe
Troy DeStigter
Bob & Mary Jo Frazier

Edwin & Joan Gibson
Greg & Dawn Hockemeyer
Bette Honeck
Lory & Mary Johnson
Don & Truly Judisch
Donna Kelling
Jan Kerrigan
Alice Killham
Bob & Leighann LaRocca
Carol Leonard
Grace Leverenz
Doug Moon
Harold & Sheri Mosier
Dee Moss
Kay Mueller
Jay & Margaret Munson
Gary & Ellen Nervig
Keith & Karen Pederson
Bud Pratt
Kerry Jo Ostring
Larry & Jo Overton
LaVerne & Janice Quass
Stephen & Georgene Raver
Evelyn Rigby
Paul & Kaylene Ruby
Kimberly Spitzig
Polly Taylor
Mark & Janet Tuttle
Linda Whitecotton
Janet Wilson
Don & Carolyn Zuck

Patron (\$50 - \$74)

Bob & Leona Carlson
Colin & LaDonna Chriswell
John & Anne Claes
June Davis
Loanne Dodge
Marian Garner
Bettie Hampton
Terri Happe
Rex & Betty Humke
Ordean & Liz Johnson
Karla Kasper
Mark & Lori Krause
Earl & Janet Leonard
Harold & Verdel Linden'
Jennifer Mahlow
Richard & Rosemary
Martin
Abby Ostrem
Ruth Politsch

Artist (\$20 - \$49)

Jim & Sharon Anderson
John & Shirley Gilmore
Barbara J. Jay
Angie Plager
Michael Porche
Shelley Sanderson
Pat Sandvick
Carrol Rolow
Joanne Ver Huel
Kay Wayman
Becca Wemhoff
Linda Wheeler

2011 - 2012 Friends of ACT

Ankeny Community Theatre would like to thank all of our anonymous donors whose gifts total \$500

Wellmark and Federal Home Loan Bank of Des Moines has generously contributed through their employee matching gift program.

2011 - 2012 Corporate Friends

Central Service & Supply, Inc.

Get a Jump on Scheduling Summer Activities!

ACT has several exciting drama camp opportunities this summer for PreK - Grade 8 students. Sessions run June 11 - 15, June 25 - June 29, and July 9 - 13. Camp fliers are located at the refreshment area or on our website at ankenycommunitytheatre.com.

It takes a lot of supplies to make this program a fun, meaningful experience for our participants. Items needed include markers, crayons, glue sticks, tape, construction paper, yarn, fabric, and other craft supplies. You can find our complete wish list located on our website if you would like to help support this program.



2011-2012 Season at ACTORS

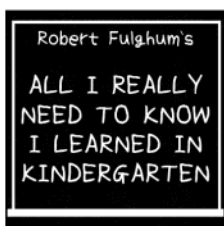

Heartwarming Stories & Songs
Sep. 23 - Oct. 9, 2011



Hilarious Holiday Show
Nov. 25 - Dec. 11, 2011

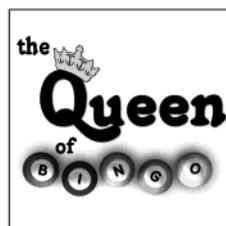

Dinner Theater Comedy
Jan. 27 - Feb. 12, 2012

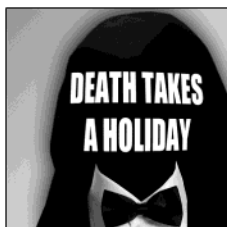

Classic Theater Favorite
March 30 - April 15, 2012

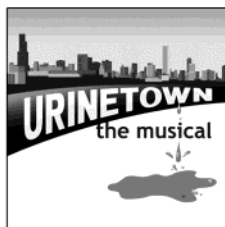

Outrageous Broadway Hit
June 8 - 24, 2012

AcTORS^{INC.}
Ames Community Theater
120 Abraham Dr.
Ames, IA 50014
515-292-2073
www.actorsinc.org

FlooringAmerica®

With you every step of the way.

THE FLOORING AMERICA DIFFERENCE:



**ASSURANCE
WARRANTY**

**PRICE PROTECTION
GUARANTEE**

**LIFETIME INSTALLATION
GUARANTEE**

**CONFIDENCE PLUS™
WARRANTY**

**EXCLUSIVE FIVE STAR-RATED
WARRANTIES**

CARPET HARDWOOD LAMINATE CERAMIC TILE VINYL

Flooring America®

With you every step of the way.



ANKENY
1205 SE 16th Court
Ankeny, IA 50021
515-963-9401

Open Monday & Thursday 9 a.m. - 8 p.m. • Tuesday, Wednesday & Friday 9 a.m. - 6 p.m. • Saturday 10 a.m. - 5 p.m. • Closed Sunday



Shop Online at www.flooringamericaankeny.com

Follow us on Facebook & Twitter





800-247-2400
CENTRAL SERVICE & SUPPLY, INC.

WWW.CENTRALSANDS.COM

For All Your Pumping Needs...

Godwin Dri prime Pumps

Pumps In Stock for sale or rental for dewatering,
Sewer bypass or wellpoint.

1-800-247-2400



Ways to Help ACT

GREAT GIFT IDEA

Looking for the right gift for that special person in your life who has everything they need? Why not make a contribution to ACT in the name of that special person! What a great way to recognize birthdays, anniversaries or other special events. Just mail a check to Ankeny Community Theatre, Box 122, Ankeny, Iowa 50021. Season tickets also make great gifts to friends and family!

ACT NEEDS YOU!

ACT depends on the citizens of Ankeny and the surrounding communities to keep the theater operational. Each volunteer is a valuable asset to the theater. Time commitments can be large or small. Volunteer possibilities include but are not limited to:

- ◆ Costuming
- ◆ Set building
- ◆ Make-up
- ◆ Concessions
- ◆ Backstage work

You may also support the theater by purchasing season tickets or a membership. Check out the opportunities by picking up volunteer forms or season tickets and membership forms from the box office or visit our website. You may also call the theater and the volunteer coordinator will return your call. Make new friends, have fun with old friends, and know the satisfaction of being part of live theater.

MATCHING FUNDS

Several companies have volunteer programs in place where the employer will match the amount of money that an employee donates to nonprofit organizations. Several also have programs where they match hours an employee has volunteered with a dollar contribution. Pioneer, Meredith, Federal Home Loan Bank and MidAmerican Energy are just some of the companies that have provided such funding to ACT based on employees contributing and working with ACT. Please check with your employer to see if you could be taking advantage of these programs and help secure ACT financing.

Help Us Go Green

If you would like to receive information about ACT such as newsletters, audition information, children's activities and show reminders, please go to our website to sign up for email notification. Help us cut our mailing costs while keeping yourself informed of the most current events at ACT. If you are already signed up, please keep us updated on any email address changes so we may continue to send you email notifications.

